



TRILITH

Sales & Leasing Office: 290 Heatherden Avenue, Fayetteville, GA 30214

## The Cameron

The stunning 4 bedroom, 3.5 bathroom Cameron Village home is the perfect master on main floor plan. The main floor offers 10' ceilings, an open living and dining area with fireplace adjacent to open gourmet kitchen with breakfast bar and walk-in pantry, convenient laundry and powder room. Beyond the kitchen is the private master suite with large walk-in closet. The upper floor is perfect for family and guests offering a bedroom with en-suite bathroom, two additional bedrooms with Jack and Jill bathroom and large flex space. The two-car garage conveniently enters into the main floor.



678.519.1008 | Trilith.com



# The Cameron

4 Bedrooms & 3.5 Baths | 2,484 sq. ft.

- Owner's suite on main
- 10' ceilings on main
- Gourmet kitchen
- Fireplace
- Front porch
- 2-car attached garage
- Trilith forest green building certification
- Geothermal HVAC system
- Prewired for electric vehicle charging station
- Professional landscaping

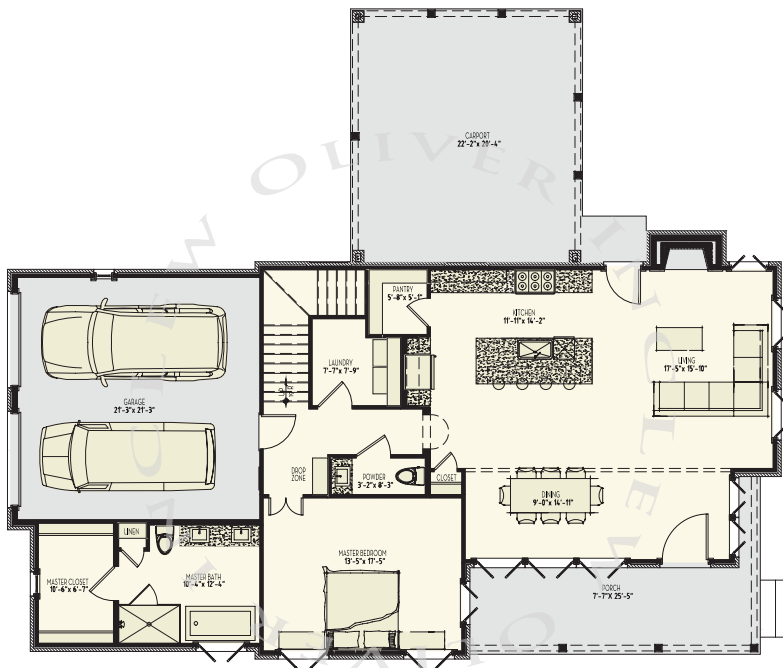

1st Floor

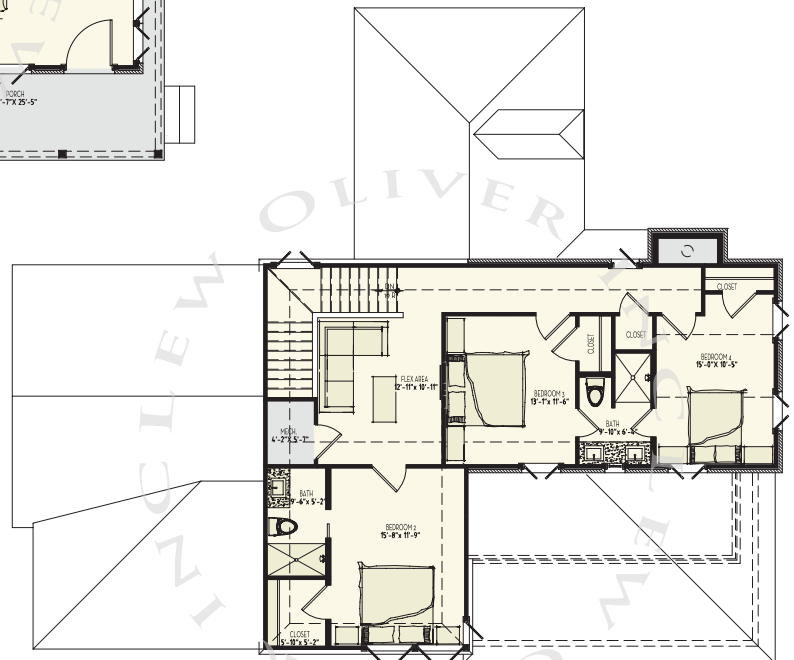

2nd Floor

678.519.1008 | Trilith.com